



SUPERB ARCHITECT-DESIGNED HOUSE WITH SEA VIEWS, 850 M FROM THE BEACH, CLOSE TO THE SEASIDE RESORT OF PLÉNEUF

SUPERB
ARCHITECT-DESIGNED
HOUSE WITH SEA VIEWS,
850 M FROM THE BEACH,
CLOSE TO THE SEASIDE
RESORT OF...



| PROPERTY FACT FILE | |
|---|---|
| REFERENCE | A39869HL22 |
| PRICE | € 735,000 £ 0* <small>*agency fees to be paid by the seller</small> |
| BEDROOM | 4 |
| BATHROOM | 2 |
| ACCOMMODATION | 223 m ² |
| LAND | 989 m ² |
| TOWN | LA COTENTIN PLANGUENOUAL |
| DEPARTMENT | |
| LOCATION | Village property |
| TYPE | Maison de Vacances, House, Family Home |
| CONDITION | |
| FEATURES | Mains Drains, Garage, High speed internet |
| <small>*Price based on current exchange rate which is subject to change</small> | |



- VIRTUAL VISIT ON DEMAND
- 2.5 km of white sandy beach at Val André
- Saint-Brieuc 25 min driving and Paris 2h20 train
- High-quality construction and excellent amenities
- Sea views, quiet and secure environment

SUPERB
ARCHITECT-DESIGNED
HOUSE WITH SEA VIEWS,
850 M FROM THE BEACH,
CLOSE TO THE SEASIDE
RESORT OF...
Ref : A39869HL22

Côtes d'Armor coastline, architect-designed house, 223 m² with large, bright living room opening onto a veranda, fitted kitchen, 4 bedrooms including a ground floor suite, 2 shower rooms. Enclosed grounds of 989 m² with terrace, bioclimatic pergola, double garage and ample parking. High-end features: new heat pump, condensing boiler, central

DESCRIPTIF

On the ground floor, you will find:

a large living room opening onto a heated veranda and the garden, a fitted and equipped kitchen, a bedroom, a bathroom with a spa bath, a utility room, a laundry/boiler room and a double garage.

Upstairs: a beautiful, bright room with sea views, 3 bedrooms, and a shower room.

The house is equipped for optimal comfort: new heat pump, LPG condensing boiler, central vacuum system, electric roller shutters, motorised gate, alarm system, and stair lift.

Outside, there is a south-west facing terrace, a bioclimatic pergola, a landscaped garden, a tarmac courtyard with plenty of parking spaces, and a 4,000-litre water tank. The property is fully enclosed.

Energy rating B – Climate A. A pleasant house to live in, with beautiful volumes, numerous sea views and close proximity to the beaches.

The approximate surface areas of the rooms are as follows:

hall 14.8 m²

landing 1.8 m²

toilet 1.7 m²

kitchen 15.9 m²

utility room 6.9 m²

living room: 43.5 m²

Insulated and heated veranda 17 m²

Ground floor bedroom 15.3 m²

Bathroom/shower room 8.3 m²

Toilet 1.7 m²

Boiler room/laundry room 11.9 m²

Garage 40.7 m²

Upstairs bedroom 13.1 m²

Upstairs bedroom 12.1

Upstairs bedroom/study 23 m²

Upstairs shower room/toilet 8.7 m²

Lounge 39.7 m²

Dressing room 2.3 m²

Outdoor bioclimatic pergola 15 m²

Entrance hall 3 m²

Information about risks to which this property is exposed is available

More Online :

<https://leggettprestige.com/luxury-property-for-sale/view/A39869HL22>

COMPLETE FILE AND PHOTO ON REQUEST

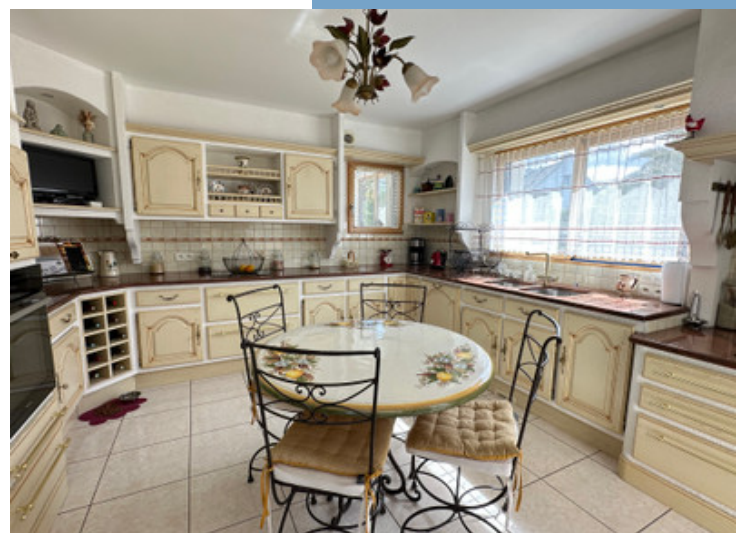
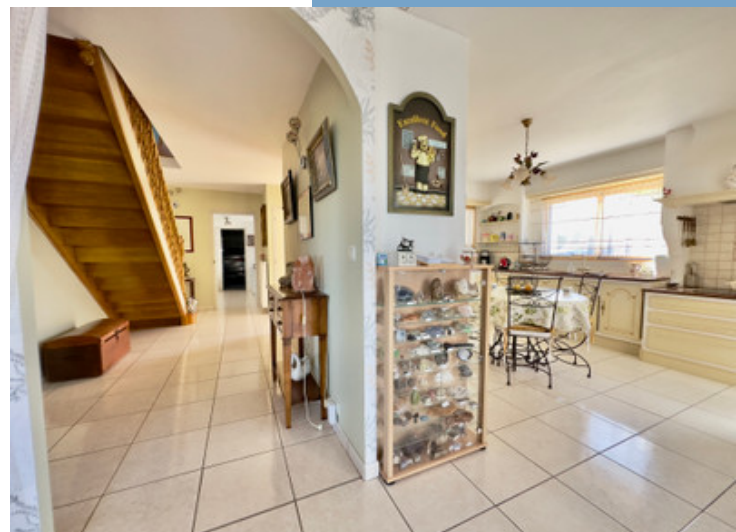

LEGGETT IMMOBILIER, 42 ROUTE DE RIBERAC, 24340 LA ROCHEBEAUCOURT, FRANCE

UK Freephone: 08700115151 telephone: +33 553 608 488 E-mail: prestige@leggett.fr

SUPERB
ARCHITECT-DESIGNED
HOUSE WITH SEA VIEWS, 850
M FROM THE BEACH, CLOSE
TO THE SEASIDE RESORT OF..

Ref : A39869HL22

ENERGIE-DPE

Information about risks to which this property is exposed is available on the Géorisques website :
<https://www.georisques.gouv.fr/>

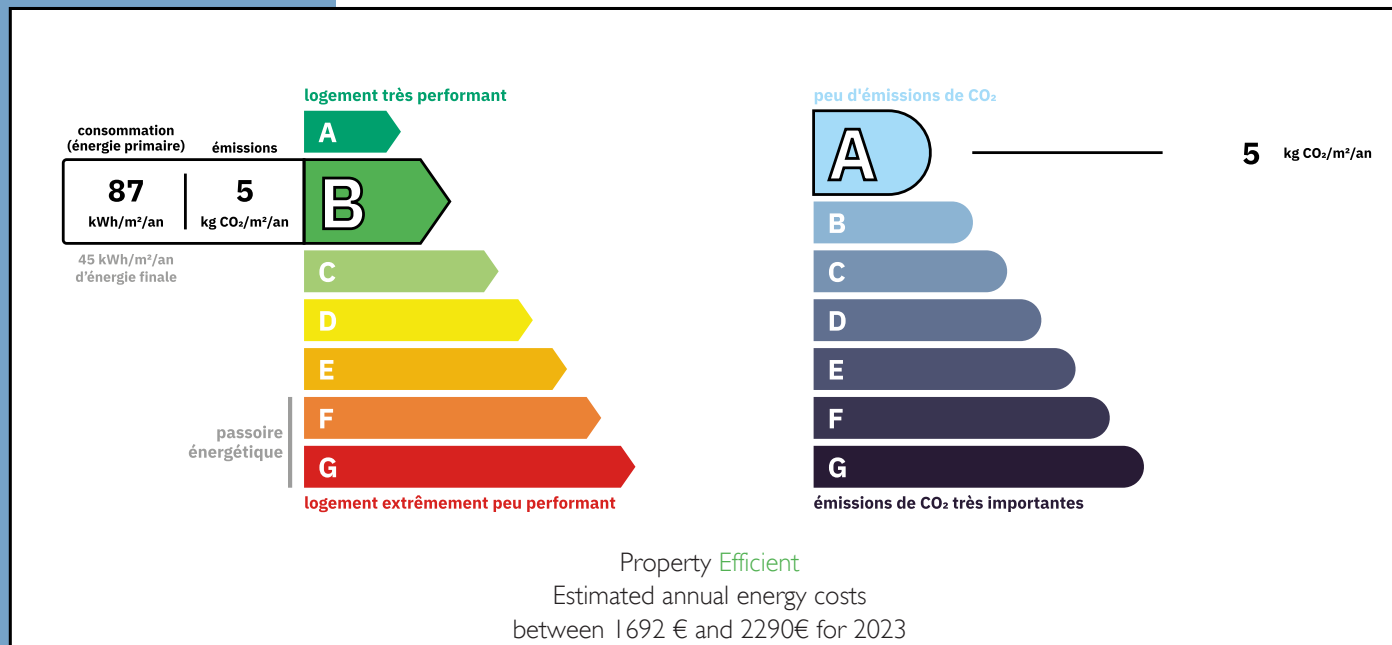

NOTICE

Leggetts, their client and any joint agents give notice that:

I: Quoted prices are subject to fluctuations in exchange rates. Please contact an agent for an up-to-date price. They are not authorised to make or give any representations or warranties in relation to the property either here or elsewhere, either on their own behalf or on behalf of their client or otherwise. They assume no responsibility for any statement that may be made in these particulars. These particulars do not form part of any offer or contract and must not be relied upon as statements or representations of fact. In particular they neither have nor assume responsibility for any statement concerning the financial arrangements or the commercial scheme which may be made available by their clients or others to potential purchasers.

2: Any areas, measurements or distances are approximate. The text, photographs and plans are for guidance only and are not necessarily comprehensive. It should not be assumed that the property has all necessary planning, building regulation or other consents and Leggetts have not tested any services, equipment or facilities. Purchasers must satisfy themselves by inspection or otherwise.

3: These particulars were prepared from preliminary plans and specifications before the completion of the properties and are intended only as a guide. They may have been changed during construction and final finishes could vary. Prospective purchasers should not rely on this information but must get their solicitor to check the plans and specification attached to their contract.

CONTACT

Réf : A39869HL22
FILE COMPLETE
AND PHOTOS
ON REQUEST

LEGGETT
IMMOBILIER INTERNATIONAL

Téléphone : +33 553 608 488
E-mail: prestige@leggett.fr

LEGGETT IMMOBILIER, 42 ROUTE DE RIBERAC, 24340 LA ROCHEBEAUCOURT, FRANCE
UK Freephone: 08700115151 telephone: +33 553 608 488 E-mail: prestige@leggett.fr