



EXCEPTIONAL RENAISSANCE CHÂTEAU WITH
PANORAMIC DORDOGNE VIEWS. PERFECTLY
LOCATED BETWEEN DOMME AND SARLAT

EXCEPTIONAL
RENAISSANCE CHÂTEAU
WITH PANORAMIC
DORDOGNE VIEWS.
PERFECTLY LOCATED
BETWEEN DOMME AND ...



PROPERTY FACT FILE

REFERENCE	A42555KEF24
PRICE	€ 1,999,000 £ 0* *agency fees included: 5 % TTC to be paid by the buyer (1 903 810 EUR hors honoraires)
BEDROOM	10
BATHROOM	9
ACCOMMODATION	644 m ²
LAND	80512 m ²
TOWN	Vitrac
DEPARTMENT	
LOCATION	
TYPE	Maison de Vacances, Bed and Breakfast, Country House
CONDITION	
FEATURES	Mains Drains, River Frontage, Private parking

*Price based on current exchange rate which is subject to change



- Panoramic Dordogne valley views
- Elevated setting in charming Vitrac village
- Historical private estate, multiple outbuildings
- Tastefully renovated with refined interiors
- Perfectly placed between Sarlat la Canéda & Domme

EXCEPTIONAL
RENAISSANCE CHÂTEAU
WITH PANORAMIC
DORDOGNE VIEWS.
PERFECTLY LOCATED
BETWEEN DOMME AND ...
Ref : A42555KEF24

Perched above the Dordogne Valley in the charming village of Vitrac, this beautifully restored château which originates from 16th Century, enjoys panoramic views across one of southwest France's most prized landscapes

Ideally located between Domme and the medieval jewel

DESCRIPTION

Exceptional Historic Château with Private River Access. Dordogne Valley

Discreetly positioned in the charming village of Vitrac, this extraordinary château commands breathtaking panoramic views across the Dordogne Valley.

Ideally located just 8 km from Sarlat-la-Canéda and 5 km from Domme, it offers privileged access to one of Southwest France's most celebrated regions.

Dating from the 16th and 18th centuries, this rare and distinguished château has been meticulously restored using premium materials and modern technologies, achieving a seamless harmony between historic character and contemporary comfort. Original architectural features have been carefully preserved, while refined upgrades ensure effortless modern living throughout.

Set within just over 8 hectares of private lawns, meadows, and woodland, the property offers approximately 644 m² of elegant living space, arranged as follows:

Ground Floor

Vaulted basement and wine cellar

Grand reception salon with fireplace leading to a magnificent orangerie opening onto the main terrace

Intimate salon with glass floor and concealed bar

Library

Formal dining room

Tea salon

Professional-grade kitchen with fireplace

Pantry and laundry room

First Floor

Six generously proportioned bedrooms, each with its own private bathroom

Second Floor

More Online :

<https://leggettprestige.com/luxury-property-for-sale/view/A42555KEF24>

COMPLETE FILE AND PHOTO ON REQUEST

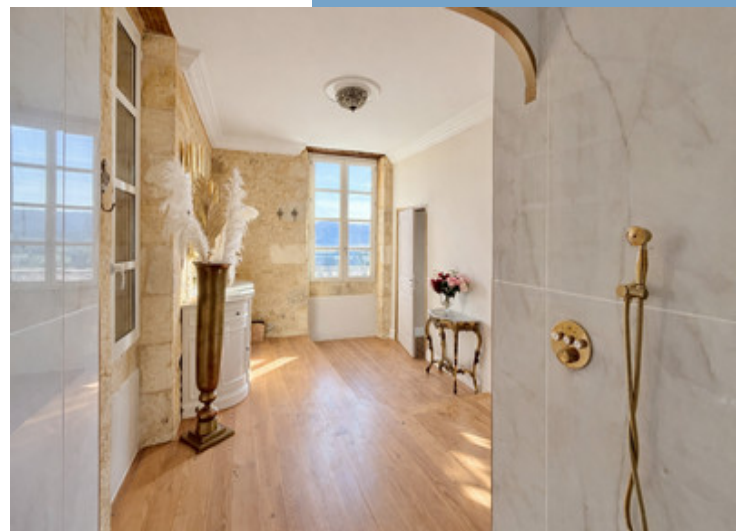

EXCEPTIONAL RENAISSANCE
CHÂTEAU WITH PANORAMIC
DORDOGNE VIEWS.
PERFECTLY LOCATED
BETWEEN DOMME AND ...

Information about risks to which this property is exposed is available on the Géorisques website :
<https://www.georisques.gouv.fr/>

Ref : A42555KEF24

ENERGIE-DPE

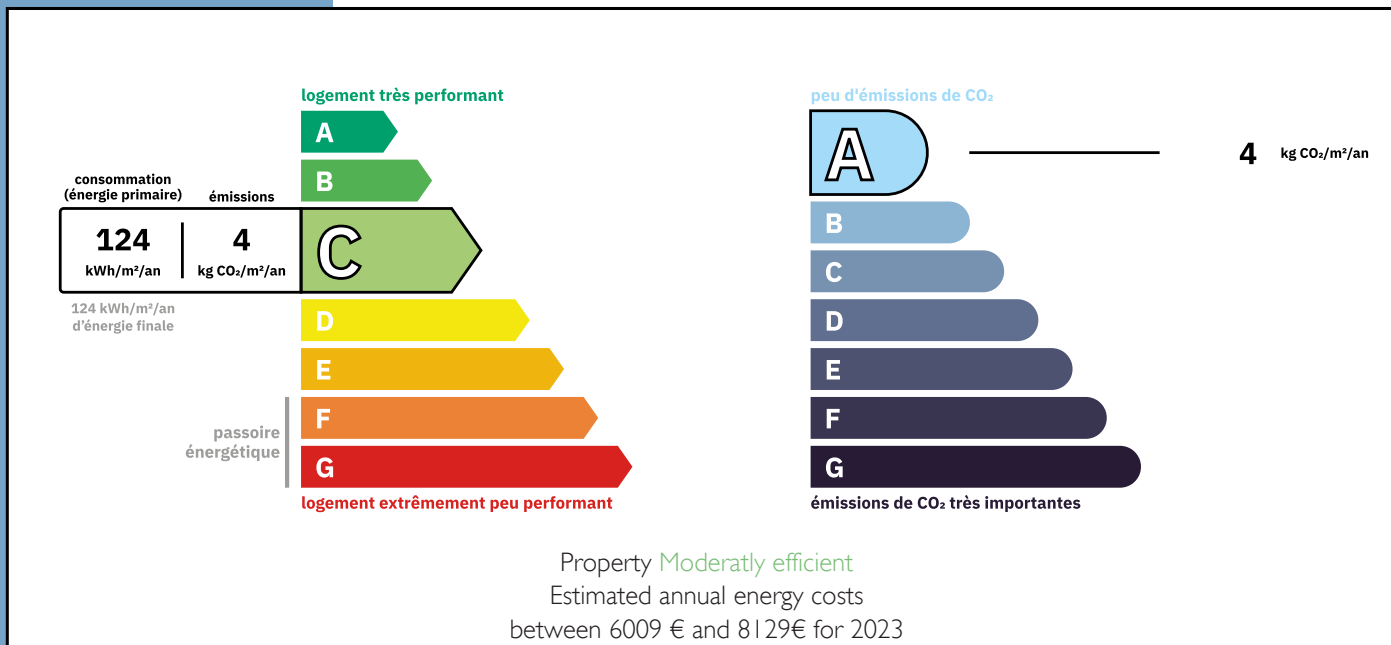

NOTICE

Leggetts, their client and any joint agents give notice that:

I: Quoted prices are subject to fluctuations in exchange rates. Please contact an agent for an up-to-date price. They are not authorised to make or give any representations or warranties in relation to the property either here or elsewhere, either on their own behalf or on behalf of their client or otherwise. They assume no responsibility for any statement that may be made in these particulars. These particulars do not form part of any offer or contract and must not be relied upon as statements or representations of fact. In particular they neither have nor assume responsibility for any statement concerning the financial arrangements or the commercial scheme which may be made available by their clients or others to potential purchasers.

2: Any areas, measurements or distances are approximate. The text, photographs and plans are for guidance only and are not necessarily comprehensive. It should not be assumed that the property has all necessary planning, building regulation or other consents and Leggetts have not tested any services, equipment or facilities. Purchasers must satisfy themselves by inspection or otherwise.

3: These particulars were prepared from preliminary plans and specifications before the completion of the properties and are intended only as a guide. They may have been changed during construction and final finishes could vary. Prospective purchasers should not rely on this information but must get their solicitor to check the plans and specification attached to their contract.

CONTACT

Réf :A42555KEF24
FILE COMPLETE
AND PHOTOS
ON REQUEST

LEGGETT
IMMOBILIER INTERNATIONAL

Téléphone : +33 553 608 488
E-mail: prestige@leggett.fr

LEGGETT IMMOBILIER, 42 ROUTE DE RIBERAC, 24340 LA ROCHEBEAUCOURT, FRANCE
UK Freephone: 08700115151 telephone: +33 553 608 488 E-mail: prestige@leggett.fr